

rK39

DAT

—

2004/07/13
2004/12/26

rK39

)

(

)

(

rK39

:

Comparative study between the rK39 dipstick test and the direct agglutination test for the diagnosis of visceral leishmaniasis in South of Syria

**Samar Al-Nahhas, Maha Shaaban
and Lana Hammoud**

Department of Animal Biology-Faculty of Sciences-Damascus University

Received 13/07/2004

Accepted 26/12/2004

ABSTRACT

In the present study, we tried to compare the sensitivity and the specificity of the rK39 strips and DAT, to serodiagnose the visceral leishmaniasis disease in some endemic villages in south of Syria, in order to apply the best and the easy test in the epidemiological studies, for serodiagnosis this disease not only in symptomatic patients but also in asymptomatic and suspected cases in order to treat them early and rapidly.

Key words: rK39 strips, Direct Agglutination Test (DAT), visceral leishmaniasis, epidemiological studies.

12-6 (cutaneous leishmaniasis "CL")
 (visceral leishmaniasis "VL")
 .(3-2-1)

.(5-4-3) « - »
 -32-58-45
 2003 -2002 -2001-2000-1999-1998 36-38-33-30

.(8-7-6) (NNN)

:) ()
 (

Indirect Fluorescent Antibody (IFA)

Enzyme-Linked Immunosorbent Assay (ELISA)

-9) Western Blot (WB) Direct Agglutination Test (DAT)
 ,(15-14-13-12-11-10

.(16) :
 DAT

.(19-18-17)

Burns

(recombinant Kinesin 39)

(20) 1993

39

230

-23-22-21)

« »

(24

.(29-28-27-26-25)

DAT

(rK39)

()
)

(

: 1

70

.()

.()

6

483

: 2

6

rK39

()

.DAT

3

: rK39

DAT

rK39

InBios (Strips) :rK39 3
 Protein rK39 International-USA
 (20 µl) .A/colloidal gold
 Chromatography
 10 5 (pH=7.2)

20 - 4
 () (DAT)

:DAT 5
 (V shape Grenier)
 (L. donovani)
 NaCl (Leish-Kit) (NaCl 0.9%)
 ("0.1M" + 0.9 %
 100 : (30) 1995 Meredith
 50
) 1
 (6400 : 1 100 : 1
 50
 18

: 6
 ()
 ()
 rK39

(Z test for differences in two Z : 7
 proportions)

DAT

rK39

($\alpha = 0.01$)

rK39

(18)

(rK39)

/ rK39

-35-34-33-32-31-30-28)

.(36

DAT

rK39

204)

6

483

(1) rK39

.(

138

141

:

)

Protein

35 ()

IgG

A/colloidal gold
45

.(%100)

(



(3)

(2)

(1)

neg. cont

(1)

rk39

(1)

(3) (2)

.(neg. con)

(2)

(

32
(% 28.4)

(% 100)

40 (% 15.6)

(1 :400)

)

(1 :6400)

.(

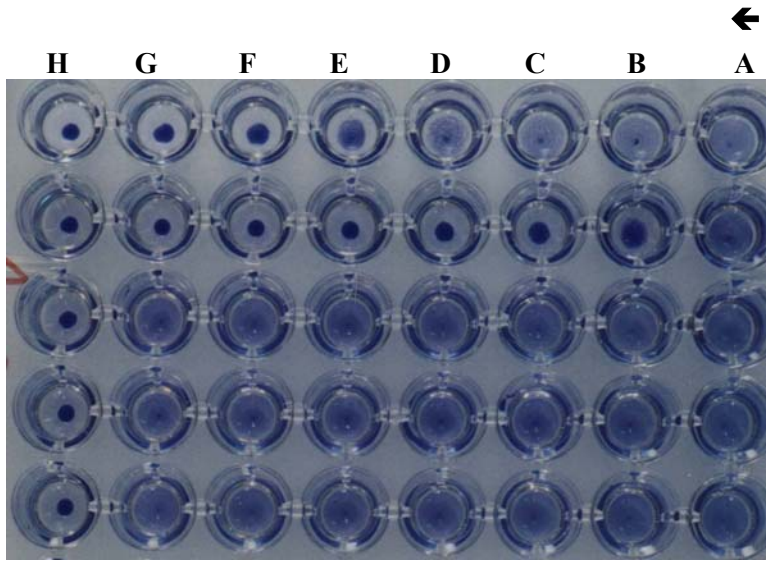

Cont 1:6400 1:3200 1:1600 1:800 1:400 1:200 1:100

(2)

← .(DAT)

(80)

(A:3) . 3 2 (-) :
 (B :3) (77)
 .(77/ 7)

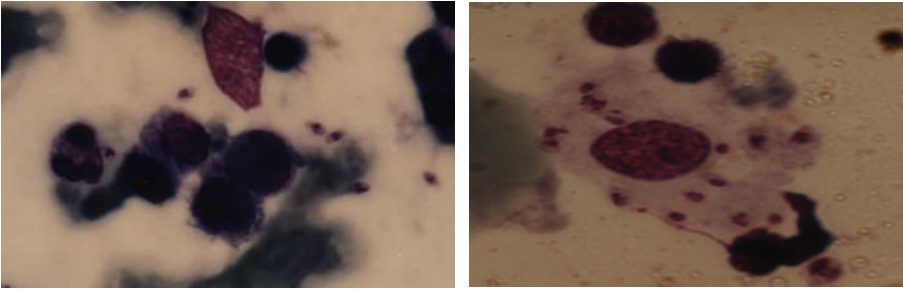

B

A

(3)

(B)

(A)

0.02 rK39 (1) Z-test
.001

rK39 : (1)

Z

)

(

	rK 39	
345	345	
72	80	
%21	%23	
0.021	0.022	
2% **		
0.462		P .value

0.01

**

-28-27)

(39-38-36)

.(39-38-37-29

rK39

.(29-28-27-26-25)

rK39

(Anti- rK39) rK39

.(42-41-40-32-23)

rK39

)

(

REFERENCES

- 1-Hyams, K. C., Hanson, K., Wignall, F. S., Escamilla, J., and Oldfield, EC. (1995). III, The impact of infectious diseases in the health of U.S. troops deployed to Persian Gulf during operations Desert Shield and Desert Storm. *Clin. Infect. Dis.* 20, 1497-1504.
- 2-Sacks, D. L., Kenney, R. T., Kreutzer, R. D., Jaffe, C. L., Gupta, A. K., Sharma, M. C. Sinha, S. P., Neva, F. A., and Saron, R. (1995). Indian kala-azar caused by *Leishmania tropica*. *Lancet*, 345, 959-961.
- 3-World Health Organization, WHO, (1996). Manual on visceral leishmaniasis control. WHO/Leish/96, 40.
- 4-Zaffaroni, E., Rubaudo, L., Lanfranchi, P., and Mignone, W. (1999). Epidemiological patterns of canine leishmaniasis in Western Liguria (Italy). *Vet. Parasitol.* 81, 11-19.
- 5-Desjeux, P., and UNAID, S. (1998). Leishmania and HIV in gridlock. Division of control of tropical diseases, WHO.
- 6-World Health Organization WHO, (1990). Expert committee on the control of leishmaniasis. Control of leishmaniasis. WHO. Tech. Rep. Ser. 793, 139-58.
- 7-Brujin, M. H. L., Labrada, L. A., Smyth, A. J., Santrich, C., and Barker, D. C. (1993). A comparative study of diagnosis by PCR and by current clinical methods using biopsies from Colombian patient with suspected Leishmania. *Trop. Med. Parasitol.* 201-207
- 8-Chulay, J. D., and Bryceson, A. D. (1983). Quantitation of amastigotes of *L. donovani* in smears of splenic aspirates from patients with VL. *Am. J. Trop. Med. Hyg.* 32. 475-9.
- 9-Ho, M., Leeu-Wenburg, J., Mbungua, G., Wamachi, A., and Voller, A. (1983). An enzyme-linked immunosorbent assay for field diagnosis of visceral leishmaniasis. *Am. J. Trop. Med. Hyg.* 32. 943-6.
- 10-Badaro, R., Reed, S. G., Barral, A., Orge, G., and Jones, T. C. (1986). Evaluation of the micro enzyme-linked immunosorbent assay ELISA for antibodies in American VL: antigen selection for detection of infection specific responses. *Am. J. Trop. Med. Hyg.* 35, 72-8.
- 11-Harith, A. E., Kolk, A. H. J., Kager, P. A., Leeu-Wenburg, J., Faber, F. J., Muigai, R., Kiugu, S., and Learman, J. (1987). Evaluation of a newly developed (DAT) of serodiagnosis and sero-epidemiological studies of VL comparison with IFAT and ELISA. *Trans. R. Soc. Trop. Med. Hyg.* 81, 603-606.

- 12-Ashford, D. A., Badaro, R., Eulalio, C., Freire, M., Miranda, C., Zalis, M. G., and David, J. R. (1993). Studies on the control of VL: Validation of the Falcon assay screening test-enzyme-linked immunosorbent assay for field diagnosis of canine VL. *Am. J. Trop. Med. Hyg.* 1-8.
- 13-Singla, N., Singh, G. S., Sudar, S., and Vinayak, V. K. (1993). Evaluation of the DAT as an immunodiagnostic tool for kala-azar in India. *Trans. Roy. Soc. Trop. Med. Hyg.* 276-278.
- 14-Gupta, S., Srivastava, J. K., Ray, S., Chandra, F., Srivastava, V. K., and Katiyar, J. C. (1993). Evaluation of Enzyme linked immunosorbent assay in the diagnosis of kala-azar in Malda district (west-Bengal). *Indian J. Med. Res.* 242-246.
- 15-Shiddo, S. A., Aden, M. A., Huldt, G., Loftenius, A., Nilson, L. A., Jonsson, J., Ouchterlony, O., and Thorstesson, R. (1995). Visceral leishmaniasis in Somalia. Circulating antibodies as measured by DAT, Immunofluorescence and ELISA. *Trop. Geograph. Med.* 47, 68-73.
- 16-Kar, K. (1995). Serodiagnosis of leishmaniasis. *Critical Rev. Microbiol.* 21, 123-152.
- 17-Zijlstra, E. E., Osman, O. F., and Hofland, H. W. C. (1997). The direct agglutination test for diagnosis of visceral leishmaniasis under field conditions in Sudan: comparison of aqueous and freeze-dried antigens. *Trans. Roy. Soc. Trop. Med. Hyg.* 91, 671-673.
- 18-Boelaert, M., El-Safi, S. H., Jacquet, D., De Muynck, A., Van der Stuyft, P., and Le Ray, D. (1999). Operational validation of the direct agglutination test (DAT) for diagnosis of visceral leishmaniasis. *Am. J. Trop. Med. Hyg.* 60, 129-134.
- 19-Boelaert, M., El-Safi, S. H., Mousa, H., Githure, J., Mbatia, P. A., Gurubacharya, V. L., Shresta, J., Jacquet, D., De Muynck, A., Le Ray, D., and Van der Stuyft, P. (1999). Multi-centre evaluation of repeatability and reproductibility of the direct agglutination test for visceral leishmaniasis. *Trop. Med. Int. Health.* 4, 31-37.
- 20-Burns, J. M. Jr., Shreffler, W. G., Benson, D. R., Ghalib, H. W., Badaro, R., and Reed, S. G. (1993). Molecular characterization of a Kinesin- related antigen of *Leishmania chagasi* that detects specific antibody in African and American VL. *Proc. Natl Acad. Sci.* 775-9.
- 21-Qu, J. Q., Zhong, L., Yasinia, M., Rab, M. A., Ksu, H., Reed, S. G., Chang, K. P., and Gilman-Sachs, A. (1994). Serodiagnosis of Asian Leishmaniasis with recombinant antigen from repetitive domain of a L.Kinesin. *Trans. Roy. Soc. Trop. Med. Hyg.* 543-545.
- 22-Singh, S., Gilman-Sachs, A., Chang, K. P., and Reed, S. G. (1995). Diagnostic and prognostic value of rK39 recombinant antigen in Indian leishmaniasis. *J. Parasitol.* 1000-1003.

- 23-Badaro, R., Benson, D., Eulalio, M. C., Freire, M., Cunha, S., Netto, E. M., Pedral-Sampaio, D., Madureira, C., Burns, J. M., Houghton, R. L., David, J. R., and Reed, S. G. (1996). rK39 : A cloned antigen of *Leishmania chagasi* that predicts active VL. *J. infect. Dis.* 758-61.
- 24-Salotra, P., Sreenivas, G., Nasim, A. A., Subbaraju, B. V., and Ramesh, V. (2002). Evaluation of ELISA for diagnosis of post kala-azar dermal leishmaniasis with crude of recombinant K39 antigen. *Clin. Diag. Lab. Immunol.* 9 (2) , 370-3.
- 25-Sundar, S., Reed, S. G., Singh, V. P., Kumar, P. C. K., and Murray, H. W. (1998). Rapid accurate field diagnosis of VL. *Lancet*, 351, 563-565.
- 26-Jelinek, T., Eichenlaub, S., and Loscher, T. (1999). Sensitivity & specificity of a rapid immuno chromatographic test for diagnosis of VL. *Eur. J. Clin. Microbiol, infect. Dis.* 18, 669-670.
- 27-Bern, C., Jha, S. N., Joshi, A. B., Thakur, G. D. and Bista, M. B. (2001). Use of the recombinant rK39 dipstick test and the direct agglutination test in sitting endemic for VL in Nepal. *Am. J. Trop. Med. Hyg.* 65 (5), 403-4.
- 28-Zijlstra, E. E., Nur, Y., Desjenx, P., Khalil, E. A. G., EL-Hassan, A. M., and Groen, J. (2001). Diagnosing VL with the recombinant rK39 strip test : experience from the Sudan. *Trop. Med., Int. Healt.* 6 (2), 108-113.
- 29-Delgado, O., Felicianceli, M. D., Coraspe, V., Silva, S., Perez, A., and Arias, J. (2001). Value of a dipstick based on recombinant rK39Antigen for differential diagnosis of AVL. From other sympatric endemic diseases in Venezuela. *Parasite.* 355-357.
- 30-Meredith, S. E. O., Kroon, N. C. M., Sondorp, E., Seaman, J., Goris, M. G. A., Van Ingen, C. W., Oosting, H., Schoone, G. J., Terpstra, W. L., and Oskam, L. (1995). Leish-kit, a stable direct agglutination test based on freeze-dried antigen for diagnosis of visceral leishmaniasis. *J. Clin. Microbiol.* 33, 1742-1745.
- 31-Al-Nahhas, S. (2001). Contribution in the serodiagnosis of visceral leishmaniasis in Syria by using the recombinant antigen (rK39). *J. Health Scie.* 17 (1), 89-103.
- 32-Ozensoy, S., Ozbek, Y., Turgay, N., Ziya Alkan, M., Gul, K., Gilman-Sachs, A., Chang, K. P., Reed, S. G., and Ozel, M. A. (1998). Sero-diagnosis and epidemiology of VL in Turkey. *Am. J. Trop. Hyg.* 363-369.
- 33-Zijlstra, E. E., Osman, O. F., Hofland, H. W., Oskam, L., Ghalib, H. W., El-Hassan, A. M., Kager, P. A.,and Meredith, S. E. O. (1997). The direct agglutination test for diagnosis of VL under field conditions in the Sudan: comparison of aqueous and freeze-dried antigens. *Trans. Roy. Soc. Trop. Med. Hyg.* 91, 671-673.
- 34-Oskam, L., Nieuwenhuijs, J. L., and Hailu, A. (1999). Evaluation of the direct agglutination test (DAT) using freeze-dried antigen for the detection of anti-*Leishmania* antibodies in stored sera from various patient groups in Ethiopia. *Trans. Roy. Soc. Trop. Med. Hyg.* 93, 275-277.

- 35-Schallig, H. D., Schoone, G. J., Kroon, C. C., Hailu, A., Chappuis, F., and Veeken, H. (2001). Development and application of simple diagnostic tools for visceral leishmaniasis. *Med. Microbiol. Immunol.* 190 (1-2), 69-71.
- 36-Singh, S., and Sivakumar, R. (2003). Recent advances in the diagnosis of leishmaniasis. *J. Postgrad. Med.* 49, 55-60.
- 37-Chappuis, F., Rijal, S., Singh, R., Acharya, P., Karki, B.M.S., Das, M.L., Bovier, P.A., Desjeux, P., Le Ray, D., Koirala, S., and Loutan, L. (2003). Prospective evaluation and comparison of the direct agglutination test and an rK39-antigen-based dipstick test for the diagnosis of suspected kala-azar in Nepal. *Trop. Med. Int. Health.* 8 (3), 277-285.
- 38-Veeken, H., Ritmeijer, K., Seaman, J., and Davidson, R. (2003). Comparison of an rK39 dipstick rapid test with direct agglutination test and splenic aspiration for the diagnosis of kala-azar in Sudan. *Trop. Med. Int. Health.* 8 (2), 164-7.
- 39-Boelaert, M., Rijal, S., Regmi, S., Singh, R., Karki, B., Jacquet, D., Chappuis, F., Campino, L., Desjeux, P., LeRay, D., Koirala, S., and Van der Stuyft, P. (2004). A comparative study of the effectiveness of diagnostic tests for visceral leishmaniasis. *Am. J. Trop. Med. Hyg.* 70 (1), 72-7.
- 40-Pampiglione, S., Manson-Bahr, P. E. C., Giungi, F., Giunti, G., Parenti, A., and Trotti, G. C. (1974). Studies on Mediterranean Leishmaniasis : 2- Asymptomatic cases of VL. *Trans R. Soc. Trop. Med. Hyg.* 447-53.
- 41-Badaro, R., Reed, S. G., and Carvalho, E. M. (1983). Immunofluorescent antibody test in American visceral leishmaniasis: Sensitivity and specificity of different morphological forms of two *Leishmania* species. *Am J. Trop. Med. Hyg.* 480-4.
- 42-Sundar, S., and Murray, H. W. (1996). Cure of antimony unresponsive Indian VL with Amphotericin B Lipid Complex. *J. Infect. Dis.* 173 , 762-5.