

2005 - - -

*

- -

2003/7/1 2002/7/1

/73 /

- - :

- :

.%76.7 -

.% 12.3 -

.% 11 -

*

Pulmonary Hypertension In the Newborn

Mutia zaki ALkaram*

Abstract

Recently, it has been noticed that the incidence of pulmonary hypertension in Neonatal Intensive Care Unit of children hospital has increased.

The purpose of this study is to evaluate the outcome of newborns with pulmonary hypertension. This study was conducted on 73 newborns diagnosed by Doppler Echocardiography, admitted to the unit from 1/7/02 to 1/7/03.

High rates of hypoxia and sepsis were noticed during the perinatal period.

Treatment included good oxygenation, dopamine, alkalosis and diuretics.

The results were asThe following: complete recovery in 76.7%, Partial improvement in12.3% and death in 11%.

The last tow results were discussed and due to otheer organic lesions prevented the full recovery or led to death.

*Prof. Ass. Pediatric, Faculty Medicine, Damascus University.

Fractional Shorttening (F.S) % 35 – 25: -
 Ejection Fraction (E. F) % 65 - 35: -
 (6+5). % 65 < : -

_____ : F. S

(6+5) 25-% 35

_____ : E . F

(6+5) % 75 – 65

:
 :
 -
 -
 2003/7/1 2002/7/1
 (73)
 /
 :
 ←
 ←
 .(6+5)

6	36	68	
% 8.2	% 49.3	% 93.1	

:
(73) : -1

: % 60.2 (44)
% 39.8 (29)

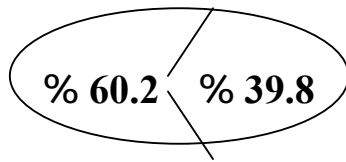

(8) : -2
: .% 11 ()
: -3

32	37-36		
3	16	54	
% 4.1	% 21.9	% 74	

(100)

% 38.4 % 61.6

.% 14

.% 86

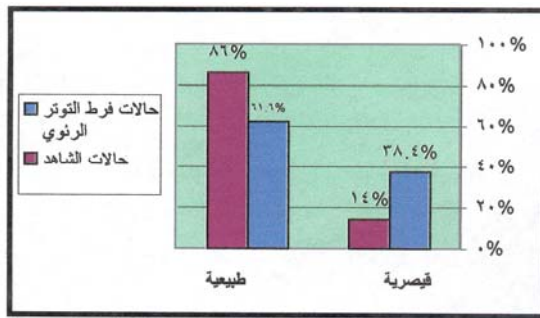

()

.(p=0.00045 ,X²=12.3)



II <

: _____ -

: (VSD)

: (1) -

:

III

(VSD) (12) (13)

V S D

V . S . D	P . F . O	P . D . A	
14	73	59	
% 19.1	% 100	% 80.8	

(% 68.4) (50) V S D

(PDA)

: (2) -

II	II	I	IV	III	II	I	
% 4.1	% 6.8	% 2.7	% 8.2	% 41.1	% 37	% 12.3	
3	5	2	6	30	27	9	
3	7		72				

E . و F . S

%95

. P D A

F

(I)

(10+9+5) 86.3)

(%

(9+1).

) ←
- (IV ← II

PH

:

(8+7):

: _____

(11+6+5) / / 5 -

4)

:(/ 1 -

8	21	44	
% 11	% 28.7	% 60.3	

- -) (4)

.((12)

(9) (% 76.7)

: -3 : _____
 (3) +D I C+ -
 - (3) -
 - .
 (13-8-4-3) -
 J.Pediatr 13 +
 1997 .
 + -
 - :)
 . - (: _____
 % 56.1 -1
 % 31.5
 .%27.4 +
 -4
 - .(12+11)
 %80.8 PDA % 100 -2
 % 61.6
 % 76.7 8 -
 -
 .

		% 11	-5
			8
	-4		
	-5	% 37.5	% 50
	-6	% 87.5	
	:		
-	-		
		
	:		
	- VSD		
	- PDA		-1
	-PFO		
			-2
			- 3

Reference

- 1-Nelson :Text book of pediatrics 2000
- 2- Behran : Pediatric clinics of north America : The newborn vol. 17-1987.
- 3-Current : Pediatric Diagnosis and treatment , 13 th Edition 1997
- 4 -Avery s Disease of the new born 7th edition 1998 .
- 5 - C-Dupuis-Cardiologie pediatrique 1999.
- 6-David Nicolas - Heart Disease in infant,children,and adolescents 6th Edition 2002.
- 7-Thomas Hansen , Antony Corbet : Persistent Pulmonary Hypertension How to treat.1999.
- 8 -Kinsella JP,Walsh WF, etal : Persistent Pulmonary. Hypertension of the newborn. J Pediatr131:55 1997
- 9- Marshall L . Summar - Neonatal Pulmonary Hypertension 2001.
- 10-Delinda L. Pearson. etal:The new England Journal of Medicine,Vol 344 : 1832 -1838 -2001.
- 11-S.Shanmugasundaram:Familial Primary Pulmonary Hypertension Vol : 193-195 -2002
- 12-Golan A,ZalzsteinE,etal :Pulmonary Hypertension in respiratory distress syndrome . Pediatr Pulmonal 19 : 221 -1995.
- 13 -Walsh- Suks Mc : Persistent Pulmonary hypertension of the new born.clin perinatal 1993.

.2003/11/1:

.2004 /11/4 :