

*

%59-20

:

2002/12/31 2002/1/1

:

282

.Papile

*

Peri and intraventricular hemorrhage (PIVH) in preterm neonates

Jihad Kazah*

Abstract

Introduction: PIVH is the most common neonatal intracranial hemorrhage. Incidence range between 20-59%. Most of PIVH occur in the first week of life. There are different opinions about the time of onset and timing of screening. This study aimed to know incidence, symptoms, classification, predisposing factors and outcome of PIVH in our NICU, and the best time of screening.

Materials & Methods : This study was conducted at the NICU of Children Hospital of Damascus Uni. From 1.1.2002 to 31.12.2002. Trans fontanel echo- graphy was done to 282 Prematures, daily in the first week and one time in both the second and the third week of life .We classified the PIVH in according to Papile classification, and compared symptoms ,predisposing factors and outcome in bleeding and non bleeding neonates with Kay square.

Results: Incidence of PIVH in our NICU is 44.68%.The incidence in extremely prematures was 68.84%. The most cases of PIVH was mild and asymptomatic. predisposing factors are: Prematurity, low birth weight , hypoxia, mechanical ventilation, exchange transfusion and home delivery .The most cases of PIVH detected in the first week and 17.8 % of PIVH occurred in the first day of life .

-The mortality rate is 55.55%. Neurologic sequelae found in 41% of survivals. **Discussion :** Incidence of PIVH in extremely prematures in our NICU is higher than in others but the severe bleedings form is lesser , perhaps because this group of infants have low survival chance in our institution.

We perform daily cerebral echography in extremely prematures and in presence of predisposing factors otherwise at admission and in the forth and seventh day and at discharge.

Key words : PIVH- Preterm -Hemorrhage –ventricular-cerebral –Echo.

* Ass. Prof. Dep. of Pediatrics-Faculty of Medicine-Damascus University.

: -1

1000 > % 60-50 peri
%20-10 (PIVH)and intraventricular hemorrhage
(9,8) 1500-1000 (1)
- %59 -20
(5,4,3,2)
(10)
papile (6)
:
:I -
germinal matrix hemorrhage
%40 (GMH) (6)
:
:II -
intraventricular hemorrhage
(IVH)
%30 (6)
:III -
%20 (7)

	(14)		:IV	-
(15)	5-3			
	:	-2		%10
		-		
(PIVH)			(4)	-
			(12.11)	
		-		
		-		
		-		
	:	-3	:	
			(13)	48-24
2002/1/1				
	2002/12/31	(7)	%5	
	:	-4		%50
37 >		(12-11)		%90
			10-7	



: -5

Au3 partner

Esaote Biomedica

7.5

: -6

282

126

.%44.68

:1-6

:

:

()

:

(1)

•

p-value				
a	%57.14	48	84	30 >
a	%47.69	62	130	34-30
<0 .001 b	%23.53	16	68	34 <
	%44.68	126	282	

:

(2)

•

p- value				
a	%68.84	13	19	1000 >
b	%49.18	60	122	1500-1001
c	%42.86	48	112	2500-1501
d	%17.24	5	29	2500<
	%44.68	126	282	

a:b p> 0.05 a:c p> 0.05 a:d p< 0.001 b:c p<0.001 b:d p<0.01 c:d p<0.01

:2-6

: papile

-2

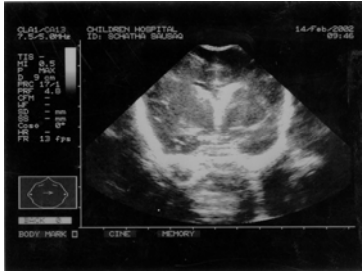

-1

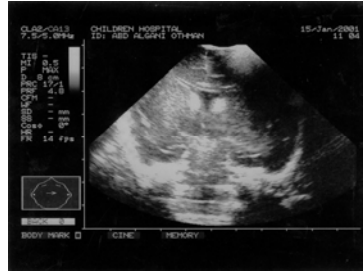

#

-4

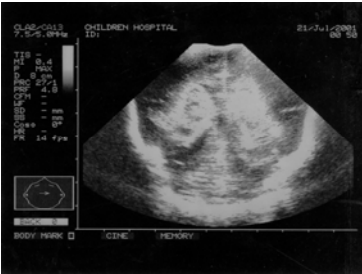

*

-3

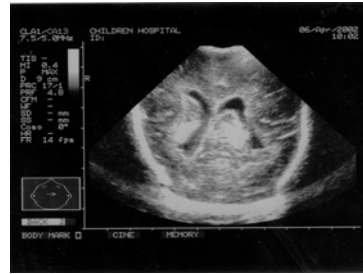

+

34

*

#

: (3) •

%52.4	66	I	
%30.95	39	II	
%11.9	15	III	
%4.76	6	IV	

: :3-6

: (4) •

%7.1	%17.3	9	27	
% 26	%21.1	33	33	
% 4.7	%3.8	6	6	
% 0.8	%3.2	1	5	
%38.88	%45.5	49	71	
% 61.7	%54.5	77	85	

: :4-6

: (5) •

P- VALUE					
> 0.05	%41.17	60	144		
	%47.83	66	138		
> 0.05	%32.29	18	51		
	%46.75	108	231		
> 0.01	%41.66	105	252		
	%70	21	30		
< 0.01	%33.33	12	36		
	%46.34	114	246		
< 0.001	%76.2	48	63		
	%35.61	78	219		
< 0.01	%66.66	24	36		
	%41.15	102	246		
> 0.05	%56.25	27	48		
	%42.3	99	234		
> 0.05	%75	6	8		
	%43.79	120	274		

:5-6

(6)

%17.8	15	%17.8	15	84	
%15	18	%25	30	120	
%12	16	%31.8	42	132	
%10.8	14	%32.5	42	129	
%12.8	17	%39.1	54	138	
%10	14	%29.3	41	140	
%8	13	%39	57	146	
%7.6	11	%43.7	63	144	
%8.8	8	%43.2	39	90	

:6-6

(7)

%55.55	70	126	
%26.28	41	156	
%39	111	282	

P<0.001

leukomalacia
 cysts Hydrocephalus (56)
 .%41 23

(PVL)periventricular

(56=) (8)

% 16	9	
% 14.3	8	
% 10.7	6	
% 41	23	

%26

2 1

: -7

%44.68

(9-8-5-4-3-2)

(9-8)

(5-4-3-2-1) % 59-20

% 68.84 1000

2 1

(16-9-8)

%60-50

) (%11.9 (% 49.18) 1500-1000
(%4.76 Schankarans Perlman

: (9-8) %20-10

(543-2-1)

Trounce

%50

(16) 1500

%52.4

% 51.7

, %40

: -

Papile

(2-1) %10 4.76

: - ...

-

)
(%30.95 %52.4
)

4

%61.7

(%80 <)

(15-6-1)

()

(6)

: -

PT

PTT

%17.8

(12-11)

%25

%17.8

%43.7

%31.8

6

:

(12-11)

5-3

10 - 7

(15)

(11)

Tsiantos

%17.8

48-24

Hayden

(13)

(7)

%50

Patridge

Paneth

%75

(15)

..

:

-

PVL

%26.28 %55.55

(15) -22

%14.3

-

(17-6) %35

(15-6) %30-11

-

:

-

%10.7

%41

(18-17)(

%35-10)

-:

:

-8

%16 (PVL)

-

(P1VH)

%44.68

(6)

%25

.%26	-	-	-
:	-9		
	-		
		%52.4)
	-	(%30.95	
		(%11.9)
		.(%4.76)
	-		
		.(%61.11)	
	:		
	-		
	-		
		.%17.8	
	-	.%84.9	
		%55.55	
			%26.28
		.%41	

References

- 1-Volpe JJ. Neurology of the newborn ed 2:(vol. 22-Major problems in clinical pediatrics) Philadelphia :w.b.Saunders,1987:311-361
- 2-Leech RW, Kohnen P,; Subependymal and intraventricular hemorrhage in the newborn.
Am J Pathol. 77:465,1974
- 3-Harke HT, Naeye RI, Storch A,et al: perinatal cerebral intraventricular hemorrhage.
J Pediatr. 37:80 ,1972
- 4-Papile LA. Incidence and evolution of subependymal and intraventricular hemorrhage.
A study of infants with birth weight less than 1500 g.J Pediatr. 1978; 529-534
- 5-Philip AGS. Intraventricular hemorrhage in preterm infants: declining incidence in the 1980's. Pediatrics 1989; 84:797-801
- 6-Goldsmith, Karotkin: Assisted Ventilation of the Neonate: W.B.Saunders;1996:397-408
- 7-Hayden,C.K.,Shattuck,K.E.,Ricardson,C.J.,et al: Subependymal germinal matrix hemorrhage in full-term neonates. Pediatrics 75:714, 1985
- 8-Perlman JM. Intraventricular hemorrhage in extremely small premature infants. AJDC 1986;140:1122-1124
- 9-Shankaram,S. NICHD Neonatal Research Network: intracranial hemorrhage in 2928<1500 g neonates. Pediatr res 1991;29:266A
- 10-John P. Cloherty,Arn R.Stark: Manual of Neonatal care. 4' th ed.1998 by Karl C.K. Kuban P: 505-514
- 11-Patridge JC. Optimal timing for diagnostic cranial ultrasound in low-birth weight infants. Detection of intracranial hemorrhage and ventricular dilation. J pediatr 1983;102:281.
- 12-Paneth N. Incidence and timing of germinal matrix/intraventricular hemorrhage in low-birth-weight infants.Am J Epidemiol 1993;137:1167-1176
- 13-Tsiantos,A., Victorin,A., Relier,J.P., et al.: intracranial hemorrhage in the prematurely born infant: Timing of clots and evaluation of clinical signs and symptoms. J.Pediatr.85:854,1974

- 14-Ment,L.R.,Duncan,C.C.,Ehrenkranz,R.A., et al: intraventricular hemorrhage in preterm neonates: Timing and cerebral blood flow changes.J. Pediatr.104:419,1984
- 15-Jeffrey J. Pomerance , C. Joan Richardson: Neonatology for the clinician.1.ed. Appleton @ Lange. Norwalk. Connecticut 1993:p.425-435
- 16-Trounce JQ, Ruther N, Levene MI: Perventricular Leucomalacia and intraventricular hemorrhage in the Preterm neonate.Arch Dis Child 61: 1196.,1986
- 17-H.William Tacusch, Robert A.Balland, Avery's: Diseases of the Newborn
7th.ed. 1998: J.B. Lippincott company, Philadelphia p:859-864
- 18- Schellinger,D., Grant,E.G., Manz,H.J., et al: Intraparachymal hemorrhage in Preterm neonates; Abroadening spectrum. Am. J. Neuroradiology 9:327,1988.

.2004/6/13:

.2005/1/3: