

. -2
-3
, ' ()
.
-4
.(.... ,) ,

()

:

:

-1

-2

-3

-4

-5

-6

-7

-8

-9

:

▪

:

:

-1

-2

-3

-4

(1)

(2)

(3)

:

-1

-2

:

,¹(

) ,

:

-1

)

.481 1994 (7) () : ¹



'
,¹(

,)
) (,
,(,
,(... , , ,)

: -2

: -3

,1978 , , ,() , ,¹
.122

) .

,1(

:

:

-1

:

-2

.444 ,1988 , , () , , 1



, ' , ')

' , ' ' .1(' ' -3

)

.2(' ')

: .3(-4

UNDP ,2000 1
.10 (... .103 , 2
.10) 3

)

.¹(

: **- 4**

:
-1

-2

-3

-4

: **-5**

-1

-2

-3

-4

-5

: **-6**

:

()

:

(.56 2002)¹

. 40 -1
-2

.2000 1969
)

.(2003 2001 2000
2003/2002

: -7

.(,)

).
.(

: -8

()

:):

.1(

):

.2(

:

-
-
-

.3(

.12 ,11 ,1986 , , () , 1
.2001 (UNIFEM) , 2
() 3
.2 1999

:¹(Advance)

))

.(

:

:

:

:

()

.1982 (Safilios Roths Child)

)

.²(

:

•

¹ Dictionary advanced, P.413.

². Council Of Europe, 1982, Sex Stereotyping In Schools, P. 112-122.

.1982 (Lena- Pia LinDholm)

-)
,¹(

- : •
-
-
-
- : •

()

- : •
-
-

¹ Council Of Europe, 1982, Sex Stereotyping In Schools, P. 192-195.

.1982 (Ilga Motteir)

.¹()

:

):

(

:

:

-

¹ Council Of Europe, 1982 Sex Stereotyping In Schools, P. 174 -177.

.1985 ¹(lott)

.():

(220)

(21-18)

.1986

)
.(

: •

¹ Lott, B. (1985), "The Devaluation of Women's Competence" Journal of Social Issues, Vol: 41, № 4, 43-66.

...

.1991¹(owens)

.()

.1986

.)

.)

¹ Owens, C. (1991); "Paying for Prejudice", Washington D. C.



•
:

() ()

•
:

•
:

.1994

.()

•
:

•
:

:

•

.1996 (,)

)

.(

:

•

(Bem)

,

()

()

:

•

(90 90) 180

30 (Bem)

:

•

()



.¹(

:

.1987

.²(

)

:

•

:

•

:

•

:

.

:

.

.

.2003

.(

)

:

•

:

•

.1996
.1987

(') ' ¹
²

.¹(

:

•

•

:

:

•

-

-

-

-

-

-

-

.()¹

.57 ,.2003



∴

■

■

■

•

•

•

•

∴

∴

∴

∴

)

1(

183 1991

()¹

.184

:

.

.

.

,

,

,

,

,

)

,

.1(

:

.36 ,1978 , , (, , . 1

.2001-2000 ,(7486)

:

)

(

):

.¹(%(15-10)

.(6183)

(1303)

.(%6) (450)

(300 + 30) (330) %5 :

%10 (42+ 8) (50) %20

.(38 + 32) (70)

).

(%67) 2002

(%33)

.104 1997

() : ¹

(%51) (%49) 2002
,¹(

(1)

(1)

330	%5	6579	5550	1029	1
50	%20	241	184	57	2
70	%10	666	449	217	

:

(25)

(25)

) (22)

.(3·2·1

2

:

. 85 83 81 79

1

2

351

) : .()
) () ()
 .() : .()
 .() : .()
 (T.TEST) (ANOVA)
 .() (0.05)
 :

(ANOVA) (0.05)
 (F) (1.544) (F)
 (0.05) (3.1296)
 (2)
 (2)

	F	F			
			0.091	2.437	
	3.1296	1.544	0.227	2.226	
			0.197	2.351	

(2)

(0.05)

: (1)

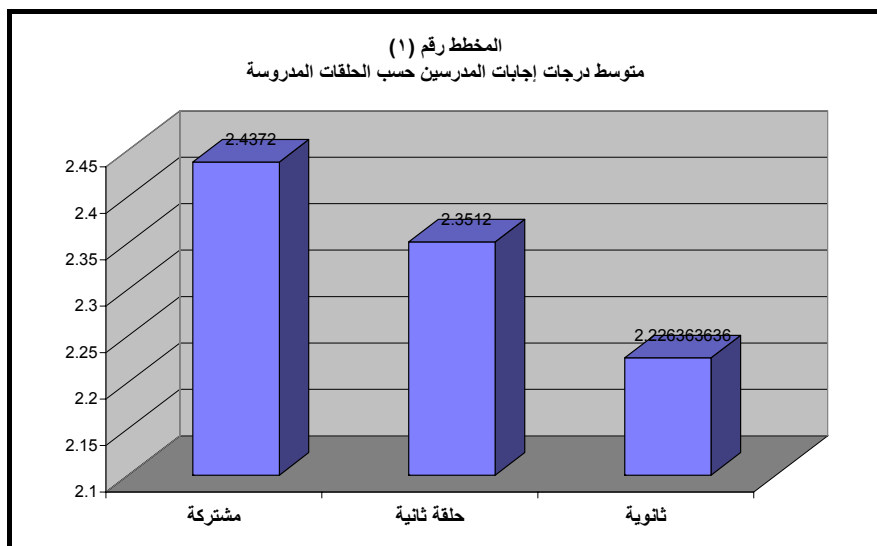

(0.05)

(F)

(1.201)

(F)

¹(ANOVA)

(2.683)

()

: (3)

(3)

	F	F			
	2,683	1,201	0.087	2.161	
			0.055	2.094	
			0.034	2.085	
			0.067	2.195	

(2)

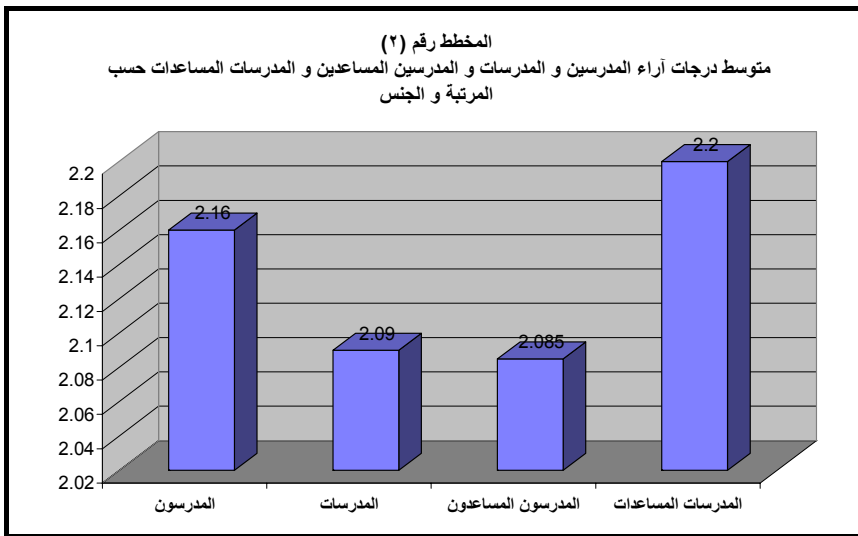

¹(T.test)

.(0.05)

(T)

(0.09)

(T)

.36

1

(0.05) (2.024)

(4)

(4)

	T	T			
	2,024	0,09	0.06	2.33	
			0.08	2.34	

(4)

(3)

:

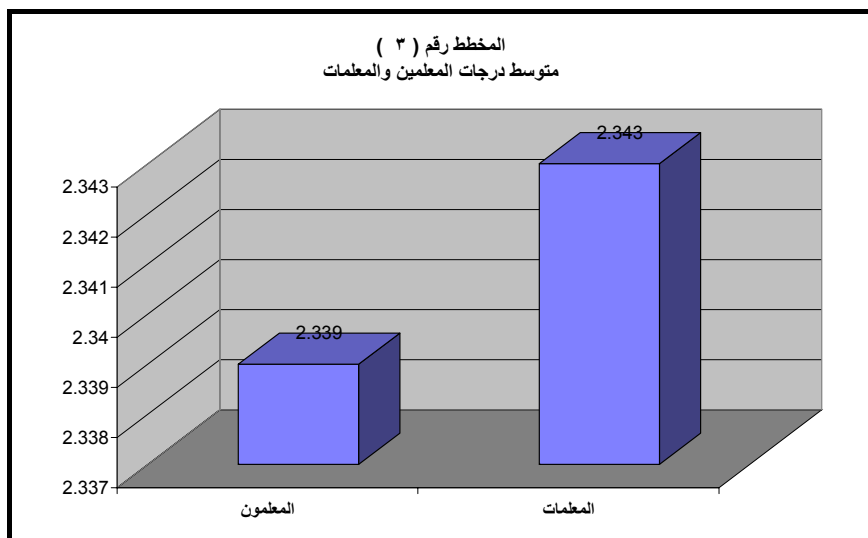

(0,05)

(5)

	T	T			
	2,018	0,801	0,090	2,437	1
			0,197	2,351	2

(6)

	T	T			
	2,030	1,784	0,090	2,437	1
			0,227	2,226	()

(6) (5)

.(0,05)

2)

.(0.05)

.(18 17 14

.(4) .

:

.()

/323/

.(%95,75)

/248/

(11)

(% 73,08)

.(119)

.(%4,25)

(%26,2)

.(%56,6)

90

.(%25,7)

(216)

.(%43,40)

69

(%74,73)

(632)

.(35)

.(%4,65) (61) (%57,3)
 1251 (%42,62) 26
 (%95,35)

,(%4,25)

0,05

: (5) ,%81

(5)

%26,92	119	%73,08	323	442		1
%4,25	11	%95,75	248	259		
%74,53	632	%25,47	216	848		2
%43,40	69	%56,60	90	159		
%95,35	1251	%4,65	61	1312		
%42,62	26	%57,38	35	61		

(0.05)

):

(%81)

(

)
 .(.....
 .(%100)
 .()
 .(%78)
 .
 :
 : *
)
 .(2001 -2000
 ()
) () 1 109
 .(
 19 18
 :) 26
 .() ,(28
 : *

()
 .(2003 -2002)
 .
 .
 632 (%43,40) 69
 .(%74,3)
) 10
 .(
) 62
 .(
 .
 60
 .()
) 144
 .(
 .
 60
 .()
 : *
 .
 85
 .()

(%96)

(%4)

)

. (

)

. (

143

) ()

. (

140

()

: *

()

.2003 -1969

:
 : -1
) :
 ,(%36.95) 259 (%63.05) 442
 ,()
) (%15) 49 (%85) 861
 ,()
) (%4) 61 (%96) 1308
 (6) .(

(6)

%36.95	%63.5	259	442	
%15	%85	149	861	
%4	%96	61	1308	

(7)

(7)

--	--	--	--	--	--

(4 -1)	%97.37	%2.63	37	1	1
(6 - 5)	%100	%0	24	0	
	%96.21	%3.79	279	11	2
	%98.67	%1.33	962	13	
	%98.12	%1.88	1302	25	

(13)

(962)

(%1,33)

.(2)

(%98,67)

(%88,14)

/52/

.(%11,86)

/7/

(%20)

(%0)

.(

)

(13)

, /42/ ,

/8/ ,

/50/

:(8)

(8)

1	0	7	8
17	6	19	42
18	6	26	() 50

(8)

:

(5)

(5)

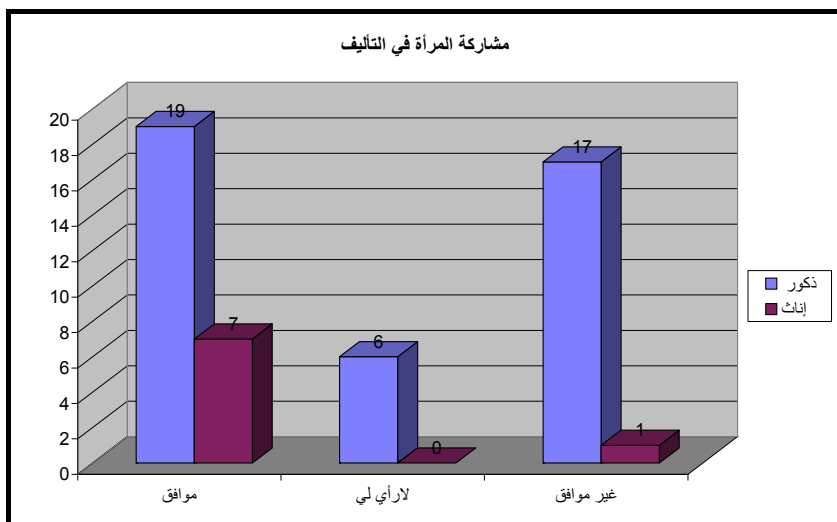

(5)

.()

:

(9)

(9)

8	
55	
93	
231	

:



:

-2

) () 42
 () 62 .¹(
²()

) 34
 35 .³(, :
 .()

.42 ()	1
.62 ()	2
.35 34	3

)		
		.1(
	:			
:				
(7)				-1
	(52)			
(13)				
		(%75.68)		
	(25)			-2
		(%1.88)		
		(%98.12)	(1302)	
	(4 3)			
				(%91.89)
	() , 1
	.58		, 1994	



() -3

(5)

(%65.63)

() -4

)

(

(%100)

-5

(11)

(%72.97)

:

:

:

-1

-2

-3

-4

-5

-6

-7

-8

.(, ,)

-9

-10

-11



-12

-13

.1987 (): -
UNDP ,2000
()
.1978
()
.1999
.1991 ():
, (): ,
.1997
,) : ,
, (1994
) :
.1989 () :
.1978 () :
.1994 () :
) :
(
.1994
()
.2002

) 2003 , , ()☒
 .(.1997 () , ☒
) : ☒
 .1986 , ,(.1996 , , , , , ☒
 .1988 () ☒
 ☒
) ,(, ,)
 .(: -

Bibliography

- ☒ Council Of Europe, 1982, Sex Stereotyping In Schools.
- ☒ Dictionary advanced, P.413.
- ☒ Lott. B. (1985) "The Devaluation Of women's Competence" Jornal Of Social Issues. Vol; 41, №4, 43-66.
- ☒ Owens. C. (1991), "Paying for Prejudice", Washington D. C.

. : /

:

, (/) (✓)

/ (/)

.



: _____

--	--

(1)

			():	/	
					1
					2
					3
					4
					5
					6
					7
					8
					9
					10
					11
					12
					13
					14
					15
					16
					17
					18
					19
					20
					21
					22
					23
)	(....	24
					25

(2)

			:	/		
			()	
						1
						2
						3
						4
						5
						6
						7
						8
						9
)		(...	10
						11
						12
						13
						14
						15
						16
						17
						18
						19
						20
						21
						22
						23
						24
						25

(3)

			():	/	
					1
					2
					3
					4
					5
					6
					7
					8
					9
					10
					11
					12
					13
)	(.....	14
					15
					16
					17
					18
					19
					20
					21
					22

.2004/11/11

375