

1

3

2

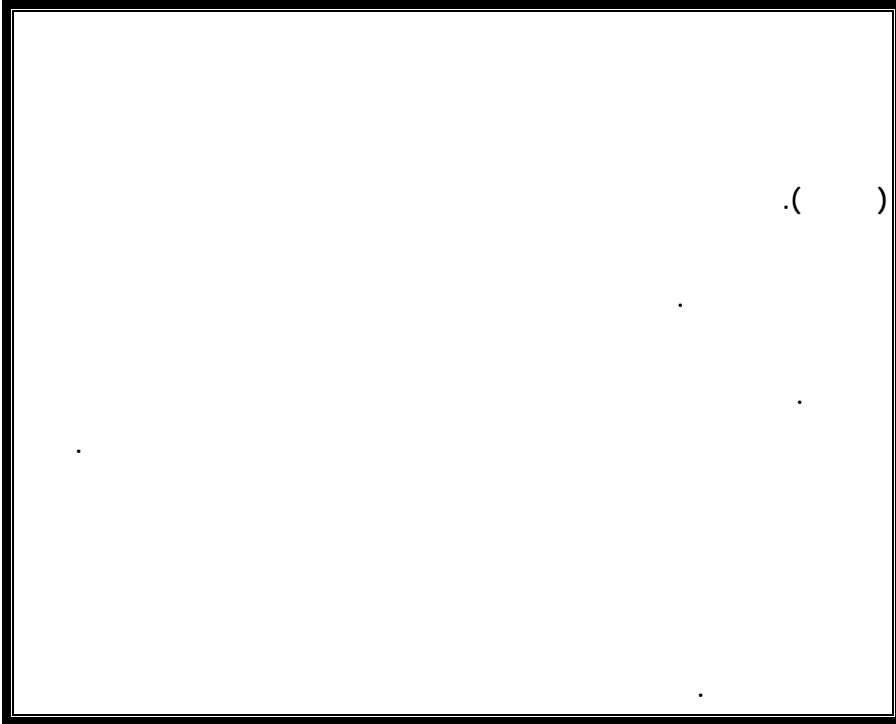

1

2

3

---

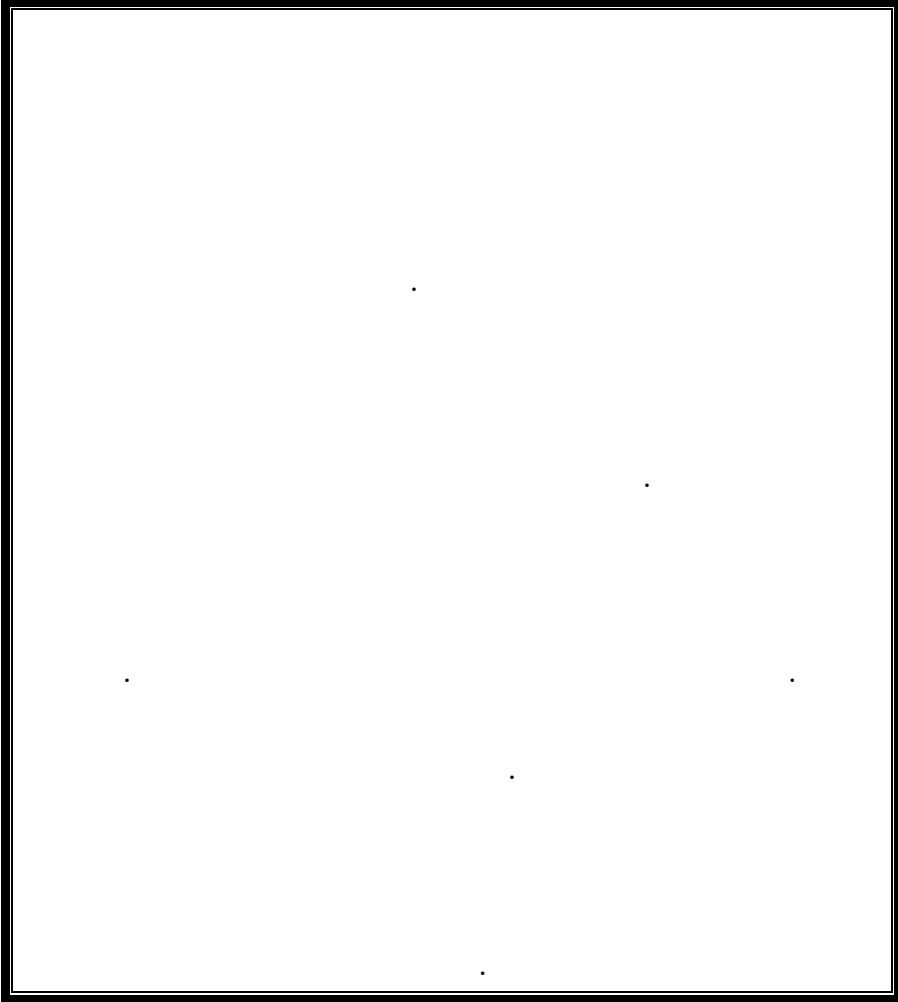

**.1**

Concepts in Urban

Environment

.Built Environment

: **.2**

{ }

---

: .3

{ }

:Environment .4

Real and Perceptual Environment

Subjective and Objective

K. ] [Gestalt ]

Environment

[Koffen

(1).

Potential Environment

Effective Environment

Encoding

Codes

Decoding

Environmental Studies

Anthropology

Morphology

Structural and Syntactical

Linguistics

Concepts

Philosophy

Logic

Syntax

Semiotics

Ecological Researches

Expressive

Perceptual

Domain of Aesthetic Values

[Lawtin ]

(2):



.1

.2

Structure .3

.4

Object

Cognitive :

Affective

Active

(3).

: .5

( )

- - )  
(

- -

:

( - - )

Natural Constrains

Defensibility and Accessibility



- - )  
( - -

- )  
- ) ( - -  
.( - -

Situation Location

.( )



Technical Factor

[Mass Production ] [Per Fabricated ]  
( - )

---

) ( ) (

(4)

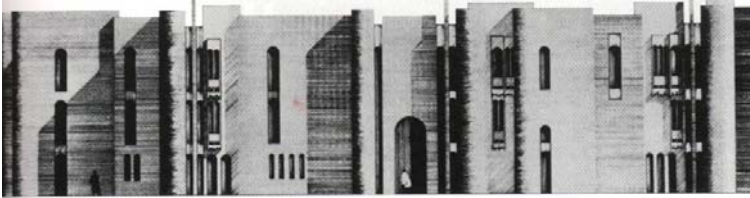

(1)

(2001 )

)

(



( )

.

.

.

)

(

-

-

( )

( )

"

" ... ( )

.(5)

( )

---

:

.6

University of )

Cities, Culture and )

: (Urbanization in a global era)

(Buenos Aires

(Globalization

"

(1).

( )

---

.

( )

.( )

.

.

.

"



"  
.

.  
( ) ( ) (Ruskin - )  
,1849 ( ) ( )

.

---

(7).

:

-1-6

Social

Social Studies الاجتماعية

Structures

Sociology

The Inner City

(Kelly)

(Jacobs,

Nicholas Taylor Jane)

( - )

(Dimities)

Dynamics of Cities

( - )

(Population Versus Per

Capita Dynamite Patterns Urban and Natural)

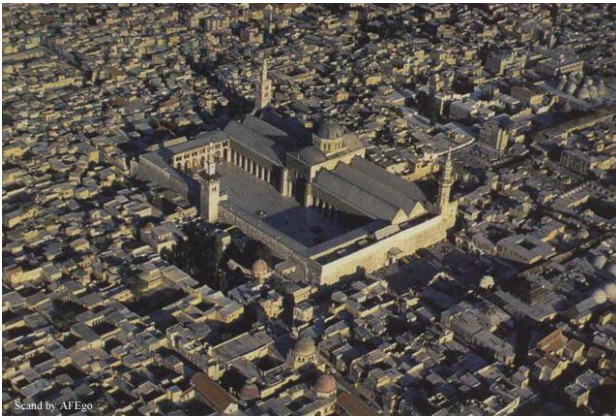

(2)

( - )

(Candilis)

(1)."Comprehensible System"

( )

(Rapoport )

"Space"

Territorial " الإقليمي

"Communication"

"Behavior"

---

"Group"

"Individual"

(10).

( )



---

(Architect as a Healer)

.(11)

Psychological

]

[Studies



[Gestalt ]

(12)

] [Bohen ] [Rapoport 1977 ]

(Behavioral Settings)

[Lang 1987

(13).

Schemata

(Mental Image)

(Rapoport)

(14).Environmental cognition

[Lynch ]

Performance Dimensions

Place المكاني

Belonging

[ Maslaw ]

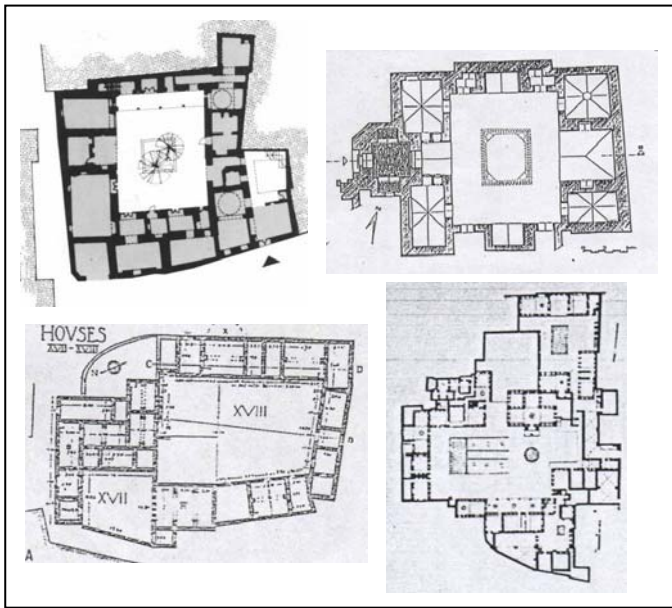

(2001 ) ( - - - ) (3)

: -2-4

( )

Agora

[Owen ]

[Fourier ]

Mixed Economical Use

Well Balanced

( )

(15).

: .7

•

---

.

.

•

.

.

.

•

.

.

•

•

---

1. Lang, Jon; Creating Architectural Theory: The Role of the Behavioral Sciences in Environment Design, New York: Van Nostrand Reinhold Company Inc., 1987, P.77.

" , , .2

"

. :

.19 ,1998

Lang, Jon; Creating Architectural Theory..., P.77. : .3

, .4

. :

.41 ,2004 , , .

: .5

Al-Kaissi, Saher M, The Influence of Natural and Cultural Environment on the Fabric of the City, with Special Reference to Iraq, "A Dissertation in Architecture", University of Sheffield, 1983, P. 77.

" , .6

"

.58 2001 , , .

( ) .7

. . . :

.205 ,1998

" . , . .8

-71 2000 "

.71

	:	.9
Candilis, Josic. Woods; A decade of Architecture & Urban Design, Karl Kramer Verlag Stuttgart, 1978, P .159.		
	:	.10
Rapoport, Amos; Human Aspects of Urban Form, England: The Pergamon Press Ltd., 1977, P. 278,287.		
		.11
.10		1997
	:	.12
Zevi, Bruno; Architecture as Space: How to Look at Architecture, New York: Da Capo Press, Revised Edition, 1974, P.36.		
	:	.13
Peterson Steven; "Space and Anti-Space"; The Harvard Architecture review, vol. 1, Spring 1980, M.I.T. press, P.112.		
	:	.14
Norberg-Schulz, Christian; Existence, Space & Architecture, New York: Praeger Publisher, 1971, P. 11,14.		
		.15
.41	,2004 ,	