

- - - -

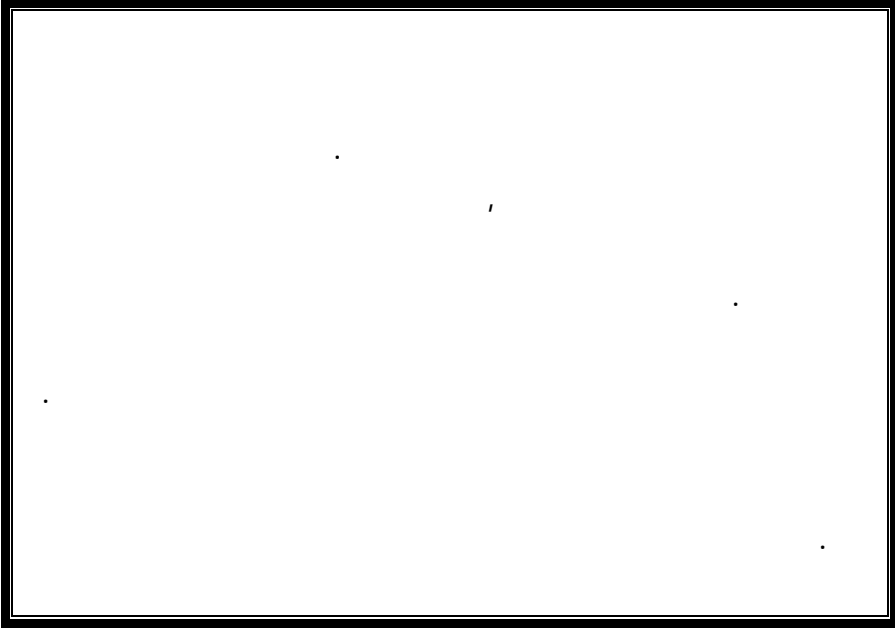

(-)



. - - 1
2
3



:

- - - -

1967

:(32)

: (Mission)

1978

:(32) 1987

,1982

(32)1986

(34)2001 86...

)

(34)

(2002

:

,1986

(% 70

)

- - - -

∴
"

"

.(۲۸)

.(۶)

: - - -

.(۱۵)

.()

.(۹)

.(۱۰)

.(۱۶, ۱۳)

(۹)

.(10, 9)

.(10)

.(10)

.(13)
.(9)

:

.(0)

.(13)

.(10)

- - - -

:

,

:

.(1)

,(27)

■

,

,(9)

(20)

.(7)

,

,(10)

.(17,9)

,

,(10,20)

,(14)

■

,

.(27)

.(2)

$(10, 30)$

-
-

$(10, 26)$

:

(20)

:

-
-
-
-
-

Management Information)

Obrien :

" IT (Systems 1999

()

"

(11)

(1)



,

.

:

,

.(°)

,

.

-

-

:

-

-

- CPM

.

-

-

-

.

.

()

۳.

.

,

,

,

:

:

- - - -

,

:

:

)

:

(o

:

(۲۲)

.()

:

(۳۴)

:

()

:

)

(

)

(

()

% ۲۰

- - - -



,

.

,

,

.

:

.

.

\.....

,

.

.

,

.

.

.

...

(۲۳)

.()

,()

. (6...)

(ε)

(- -)

-
-
-
-
-
-

.(12 -)

(^ -)

:

■

.(17,0 -)

.(14 -)

.(18 -)

.(11 -)

.(13 -)

.(30,28.29 -)

- - - -

, (9 -)
. (10 -)

-)

(22) : (22) ■

. (29 , 28 -)

. (27 -)

. (10 , 31 -)

. (1 -) : ■

. (22 -) : ■

, (24 -)

-



.

.

:

:

■

,

■

,

■

■

■

■

- - - -

:

,

■

.

■

.

■

,

.

.

,

,

,

■

,

.

,

■

.

.

.

.

.

- - - -

(
:
($\gamma -$)

■
■
■

()

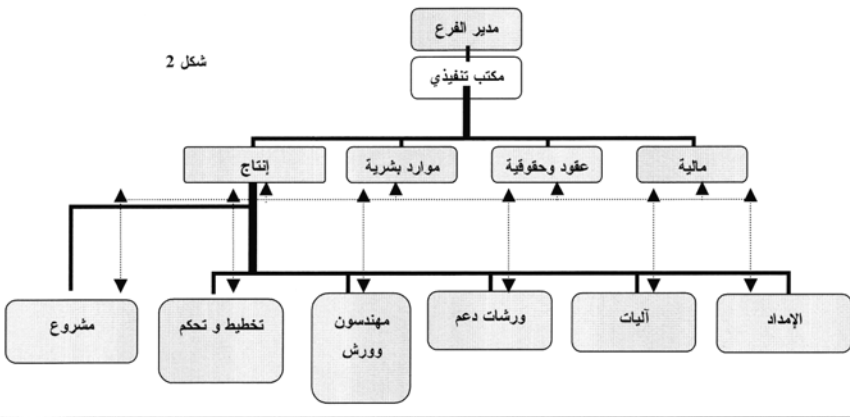

()

()

()

)

(

:

:



.()

:

▪

, , , ,

,

.

▪

)

.(

.(

)

▪

)

▪

.(

,

:

- - - -

:

:

-
-
-
-
-

					1
% 47	14	% 53	16		
% 6.	18	% 4.	12		
% 9.	27	% 1.	3		

% 8.	-	-	% 2.		2
% 23	% 57	% 1.	% 1.		3
%	% 4.	% 4.	% 2.		4
% 23	% 57	% 1.	% 1.		5
% 4.	% 17	% 1.	% 33	()	6
% 7	% 27	% 33	% 33		7
% 73	% 13	% 7	% 7		8
% 7	% 69	% 17	% 7		9
% 23	% 5.	% 17	% 1.		10

%३.	%ॣ.	%ॡ.	%१.		११
%११	%ॡ३	%ॡॢ	%ॡ		१ॡ
%ॡ३	%ॣ१	%११	%१ॢ		१ॢ
%१.	%ॢ१	%१ॢ	%१.		१ॣ
%ॡ३	%ॣ१	%११	%१ॢ		१ॡ
%ॡ	%ॡ	%ॣॢ	%ॣॢ		१ॢ
%११	%ॡ१	%ॢॢ	%ॡॢ		११
%ॡॢ	%ॡ३	%११	%ॡ		१ॠ
%ॢॢ	%ॣ१	%१ॢ	%ॡ		१ॡ
%१.ॡ.	%.	%.	%.		ॡ.
%१ॢ	%ॢॢ	%ॢ१	%११		ॡ१
%ॡॢॢ	%११	%ॡ	%ॢ		ॡॡ
%ॡॢ	%ॡ.	%११	%१.		ॡॢ
%ॡॢॢ	%१.	%१.	%ॡ		ॡॣ

%۱۰	%۵۰	%۲۷	%۱۳		۲۵
%۷	%۷	%۳۳	%۵۳		۲۶
%۱۰	%۴۰	%۳۷	%۱۳		۲۷
%۱۳	%۳۳	%۳۷	%۱۷		۲۸
%۱۰	%۶۰	%۲۰	%۱۰		۲۹
%۱۰	%۲۳	%۶۰	%۷		۳۰
%۷۰	%۱۰	%۱۰	%۱۰		۳۱
					۳۲
				%۵	-
				%۵۰	-
				%۱۵	-
				%۳۰	-
%۱۳	%۲۷	%۵۰	%۱۰		۳۳

References

1. Abraham H. Maslow - Theory of Human Motive - Psychological Review 50, 1943
2. Aubrey C. Daniels - Bringing Out the Best in People.- Copyright by McGraw-Hill companies Berkeley California 94710 U.S.A
3. Fredrick Herzberg -New Methods in organizing Management & Work -Journal of industrial Medicine November 1962
4. David McClelland - That Dash for achievement - Journal Think 32 No 6 1966
5. Frame J. Davidson - Managing Projects In Organizations - copyright 1990 by Jossey-Bass Inc.
6. Gary Hamel - Leading The Revolution - Original work copyright 2000 by Gary Hamel ,Published By arrangement with Harvard Business School Press
7. Henri Fayol - General Management & industrial Management - London Sir Aizak Pitman & Sons 1949
8. Herbert A Simon - Making Decision - Public Administration Review .Mars 1960
9. Peter F. Drucker - The Practice of Management - Copyright by Peter F.Druker 1984
10. Robert F. Hartley - Management .Mistakes & Successes - .copyright 2000 by John Wiley & Sons ,inc
11. Richard Koch -The 80/20 Principle - Copyright Richard Koch, 1998.first published by Nicholas Brealey Publishing,London, 1998.
12. Robert C. Elbrok - Management by Participating :Time for second vision - Fortune May 1967
13. Robert J>Graham, Randall L. England - Creating An Environment For successful project - . copyright by Jossey-bass Inc
14. Robert Tannbom. Fred Maseru. - Participating the Subordinates in Making Decision -The Canadian journal of economics & political science 16. 3 August 1960
15. Thomas J. Peters, Robert H. Waterman-In Search of Excellence - Published by SAMS Publishing , copyright 1999



:

- - . . .

-

, - - . . .

,

, , - - . . .

- - . . .

.

- , - . . .

-

-

- - . . .

-ISO-

-

- - . . .

, ,

- - - . . .

- - . . .

-

-	-	-	-	.
-	-	-	-	.
-	-	-	-	.
-	-	-	-	.
-	-	-	-	.
-	-	-	-	.
-	-	-	-	.
-	-	-	-	.
-	-	-	-	.
-	-	-	-	.

...

//

v.